MetaData Works

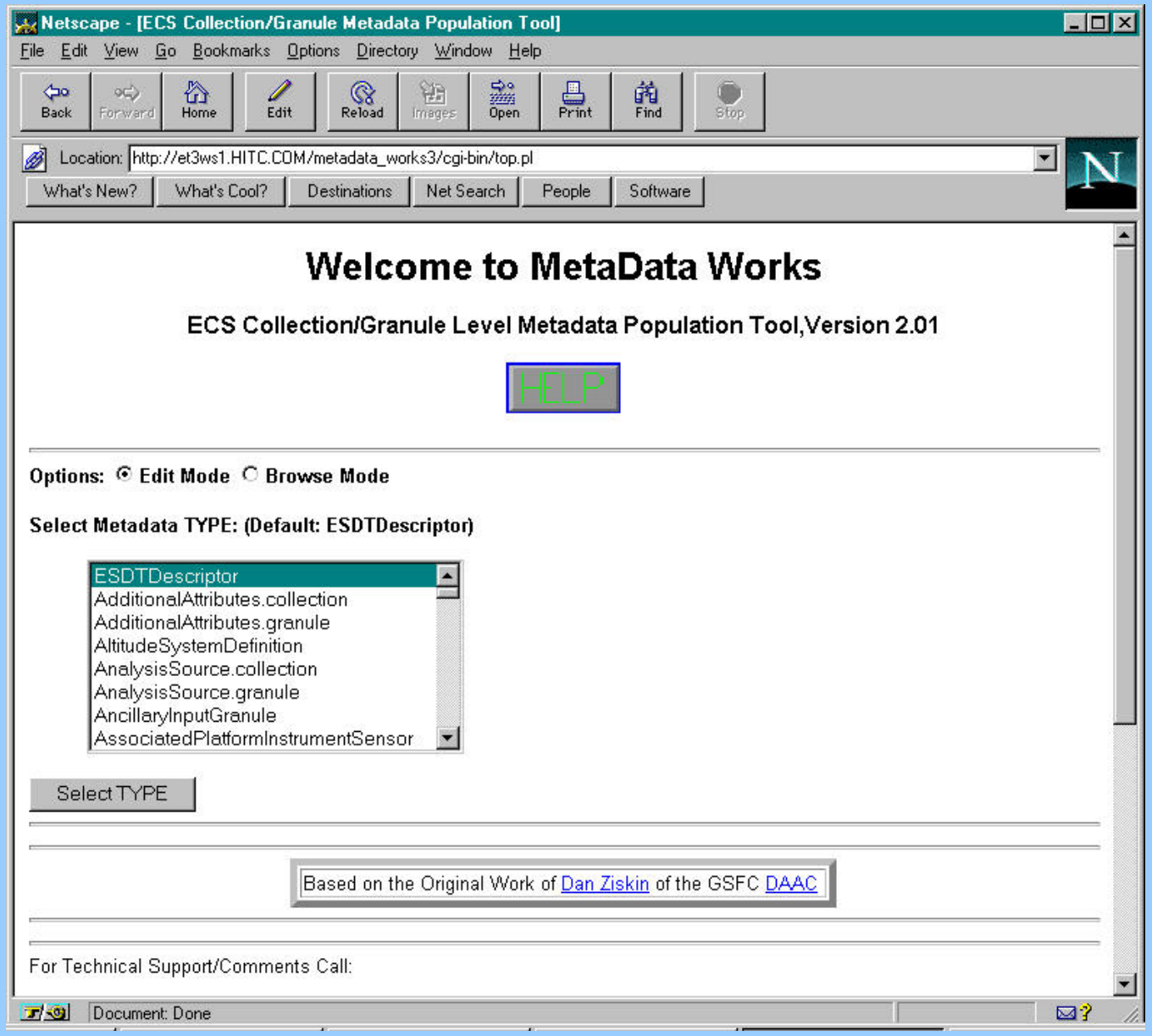

MetaData Works

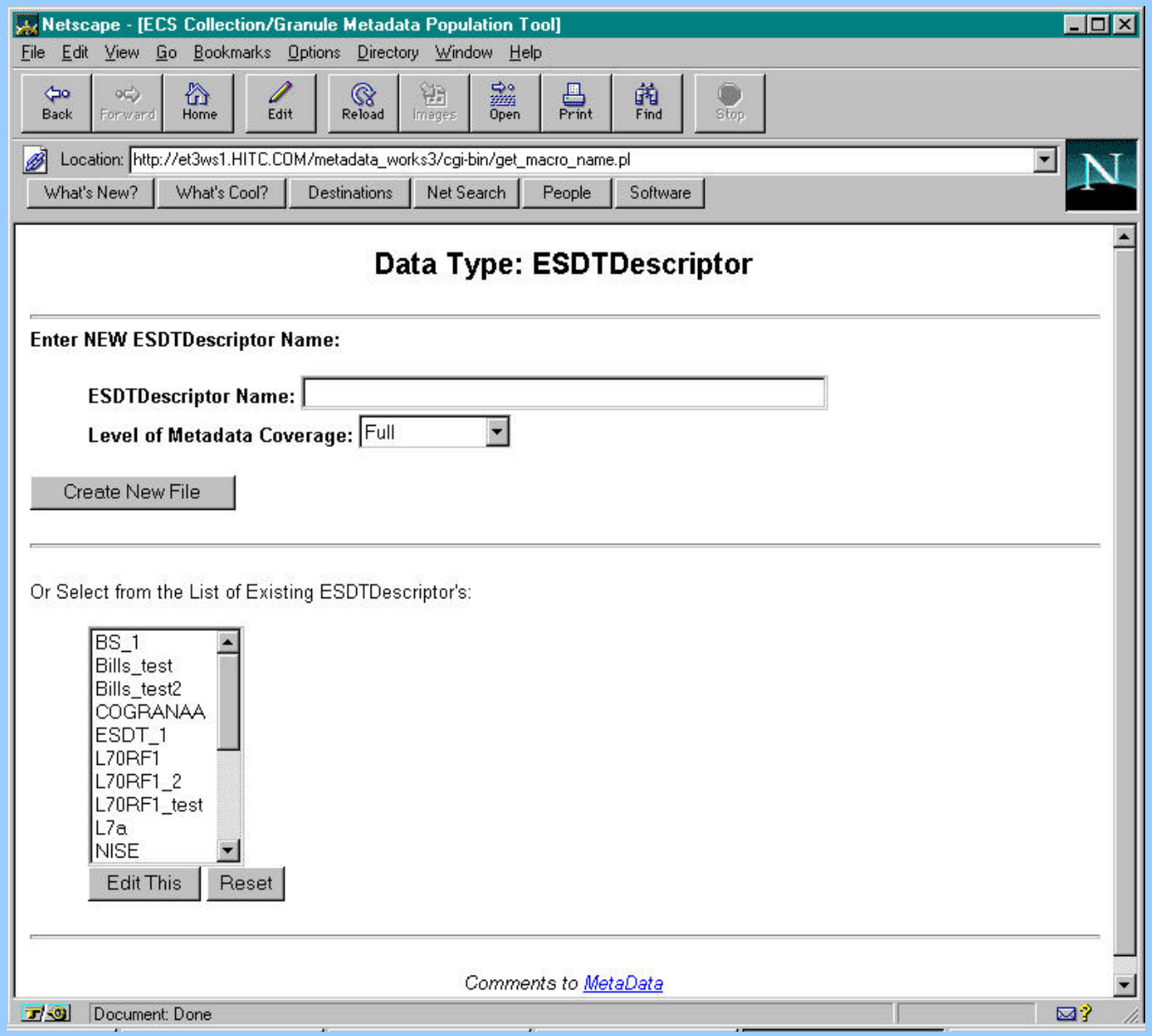

DSS Operator GUI

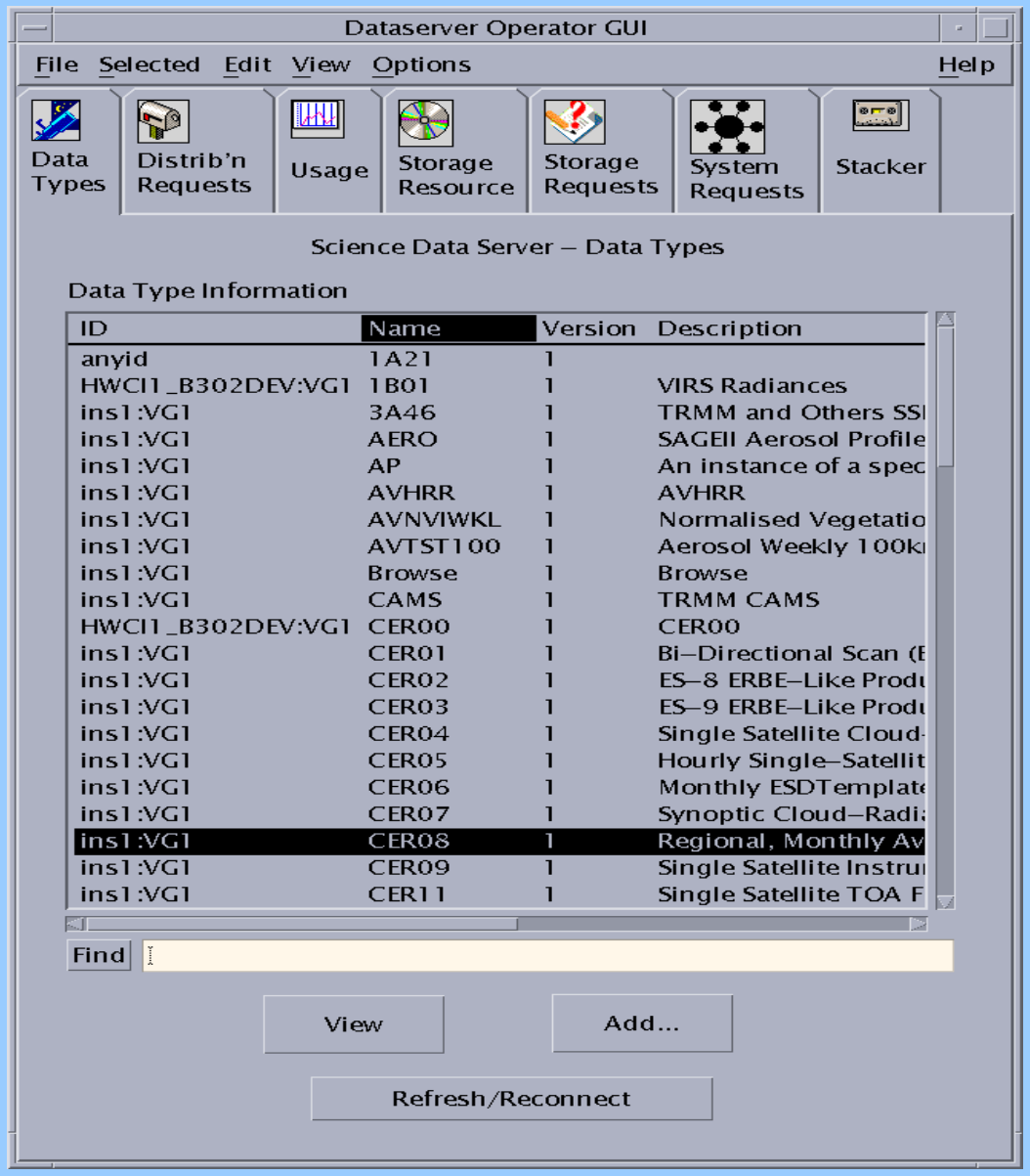

DSS Operator GUI for Adding an ESDT

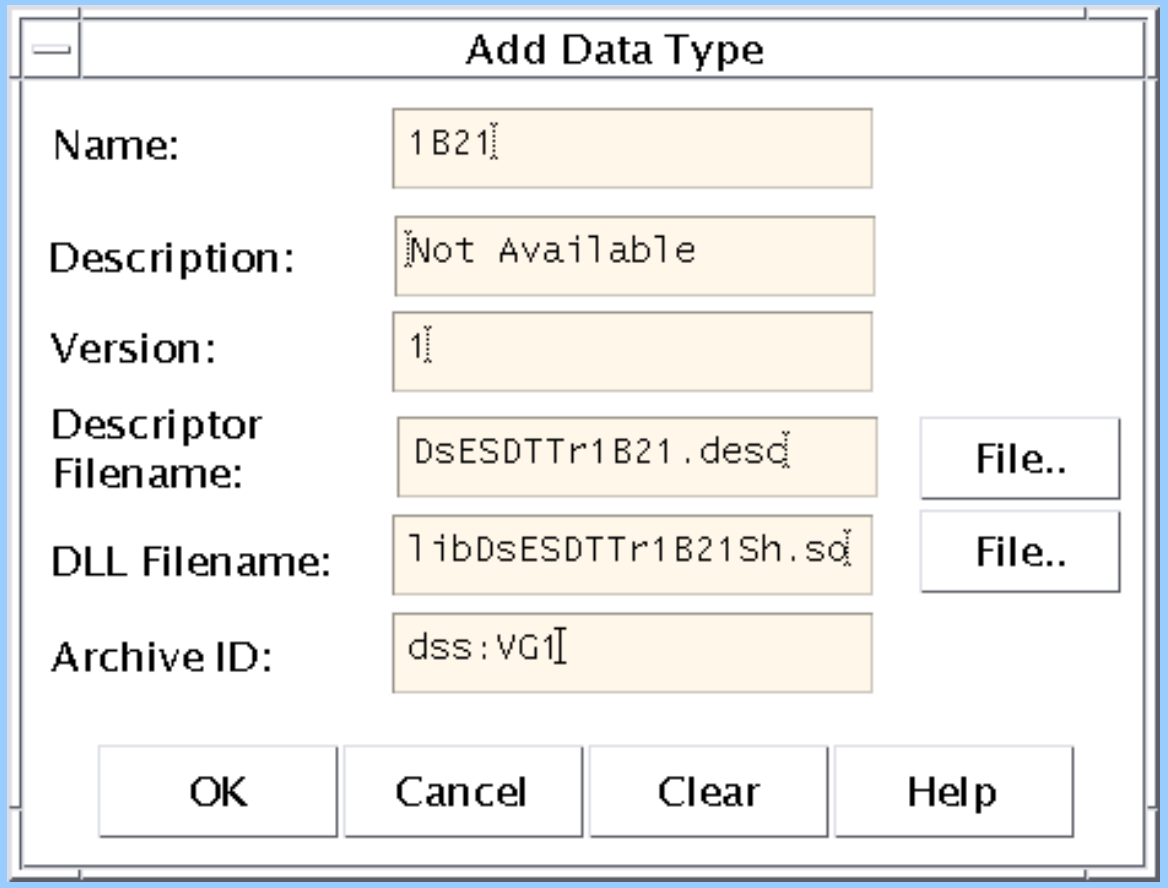

DSS Operator GUI for Viewing Descriptor Information

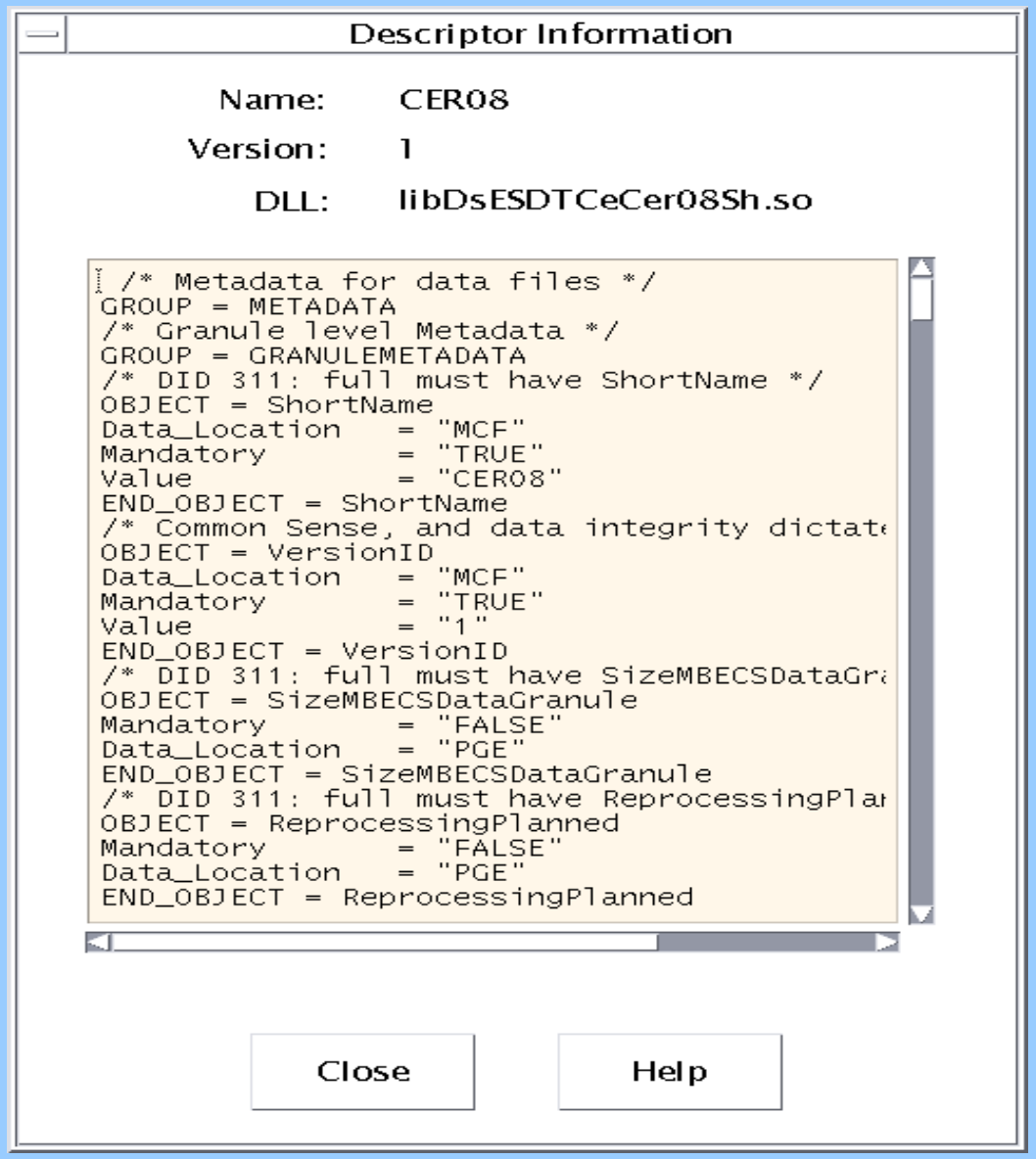

CLS JAVA Earth Science Tool

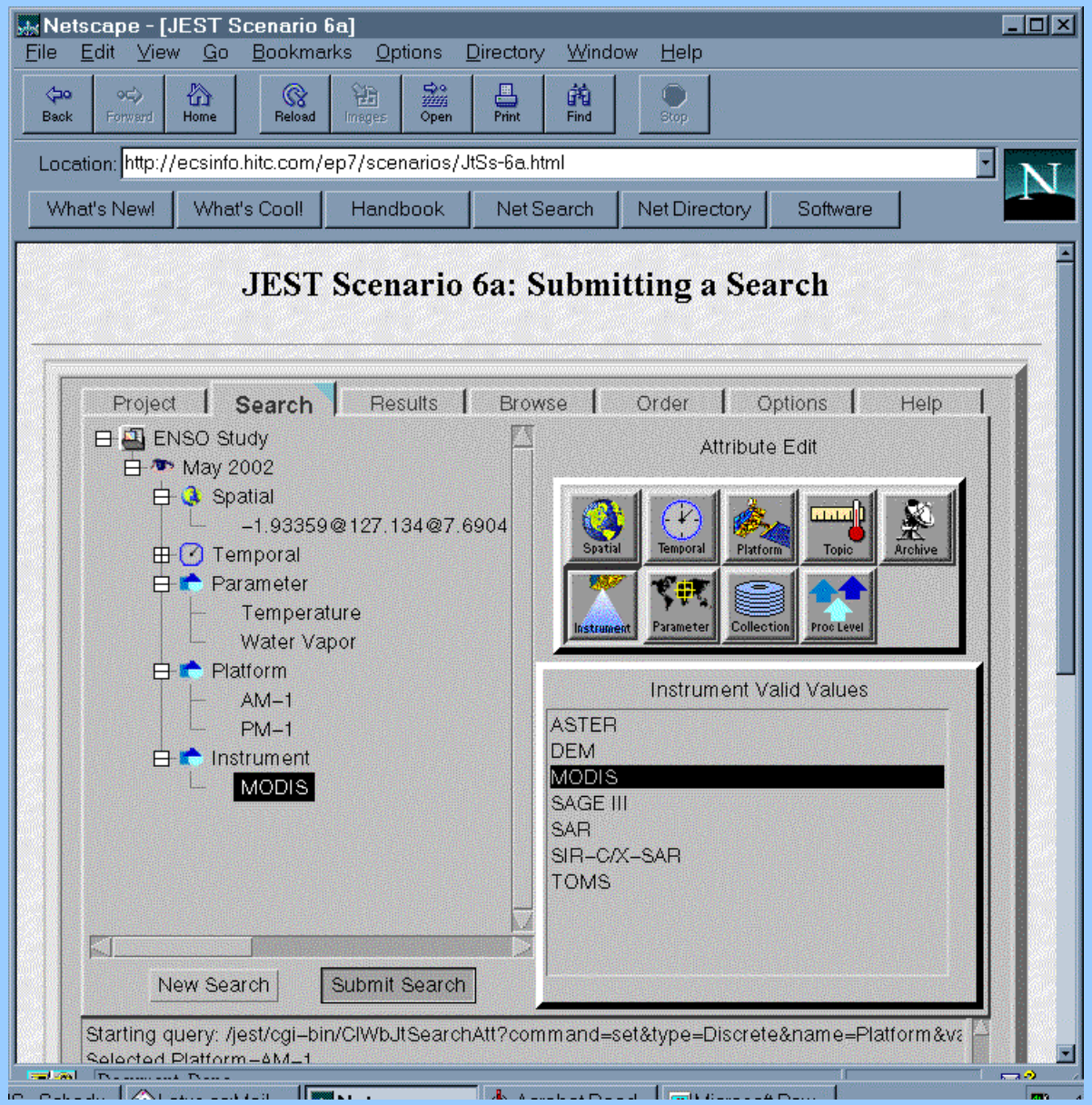

CLS JAVA Earth Science Tool

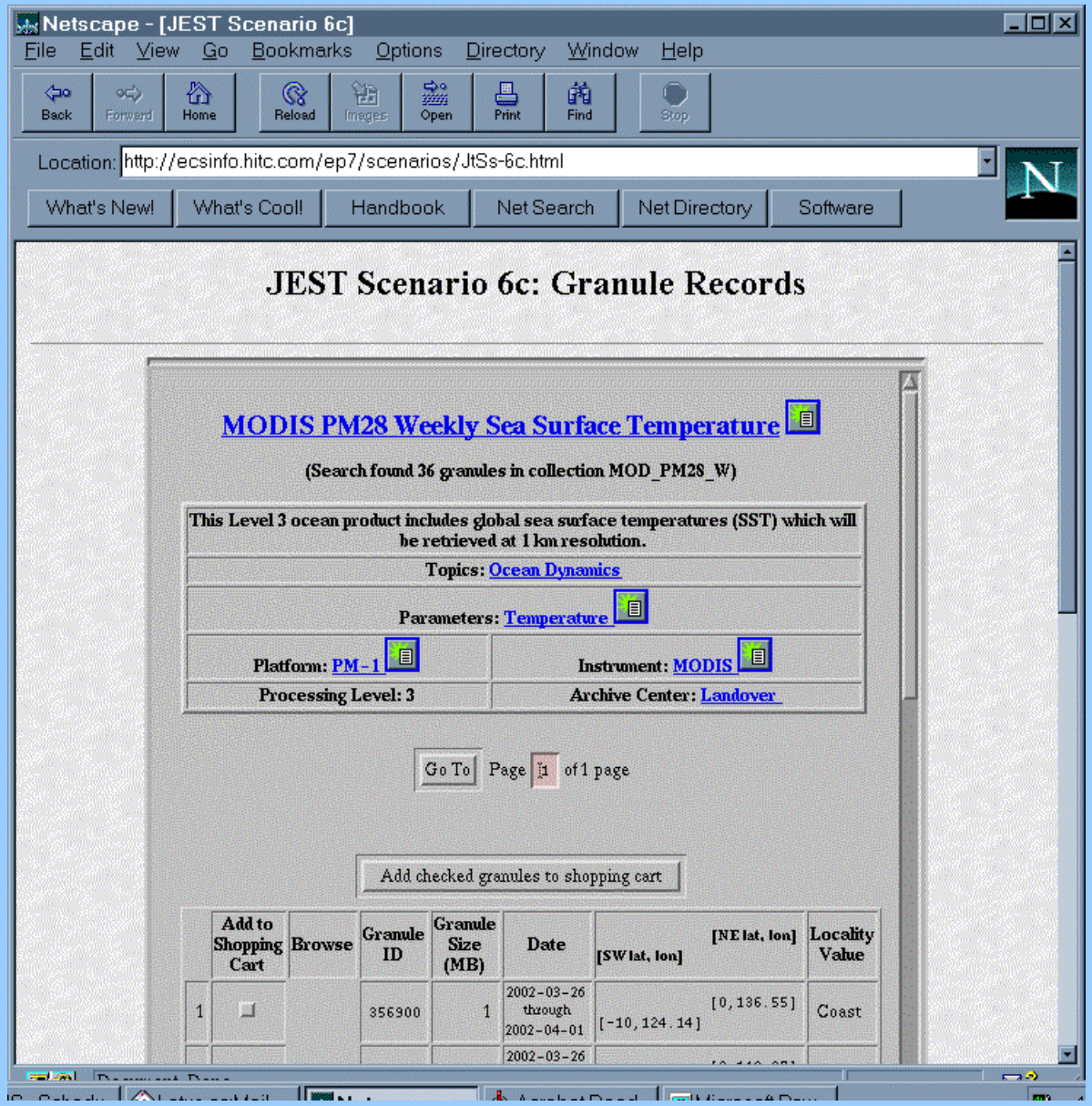

References

- ECS Data Handling System http://edhs1.gsfc.nasa.gov/
- Training Material, Vol. 2 : Introduction and System Overview http://edhs1.gsfc.nasa.gov:8001/waisdata/toc/dr6250201toc.html
- System Design Specification http://edhs1.gsfc.nasa.gov:8001/waisdata/toc/cd3050202toc.html
- Change Pages for Release-B SDPS Data Server Subsystem Design Specification http://edhs1.gsfc.nasa.gov/waisdata/cdrb/html/tp4300801.html
- Release-B SDPS Database Design and Database Schema Specifications http://edhs1.gsfc.nasa.gov/waisdata/cdrb/html/cd3110801.html
- An ECS Data Provider's Guide to Metadata http://ecsinfo.hitc.com/metadata/wpdraft.html

References

- metadata@eos.hitc.com
- SSI&T Frequently Asked Questions http://ecsinfo.hitc.com/iteams/faq/
- DSS Design/Implementation Frequently Asked Questions http://dmserver.gsfc.nasa.gov/ecsdev/gui/dss/faq.html
- Catalog for the Latest Documents Collection http://edhs1.gsfc.nasa.gov/waisdata/catalog/modnewcat.html
- Catalog for the Community Collection (Acronyms and Glossary) http://edhs1.gsfc.nasa.gov/misc/docsw/docswcat.html
- White Papers and Technical Papers http://edhs1.gsfc.nasa.gov/Info/sdr/wptpcat.html