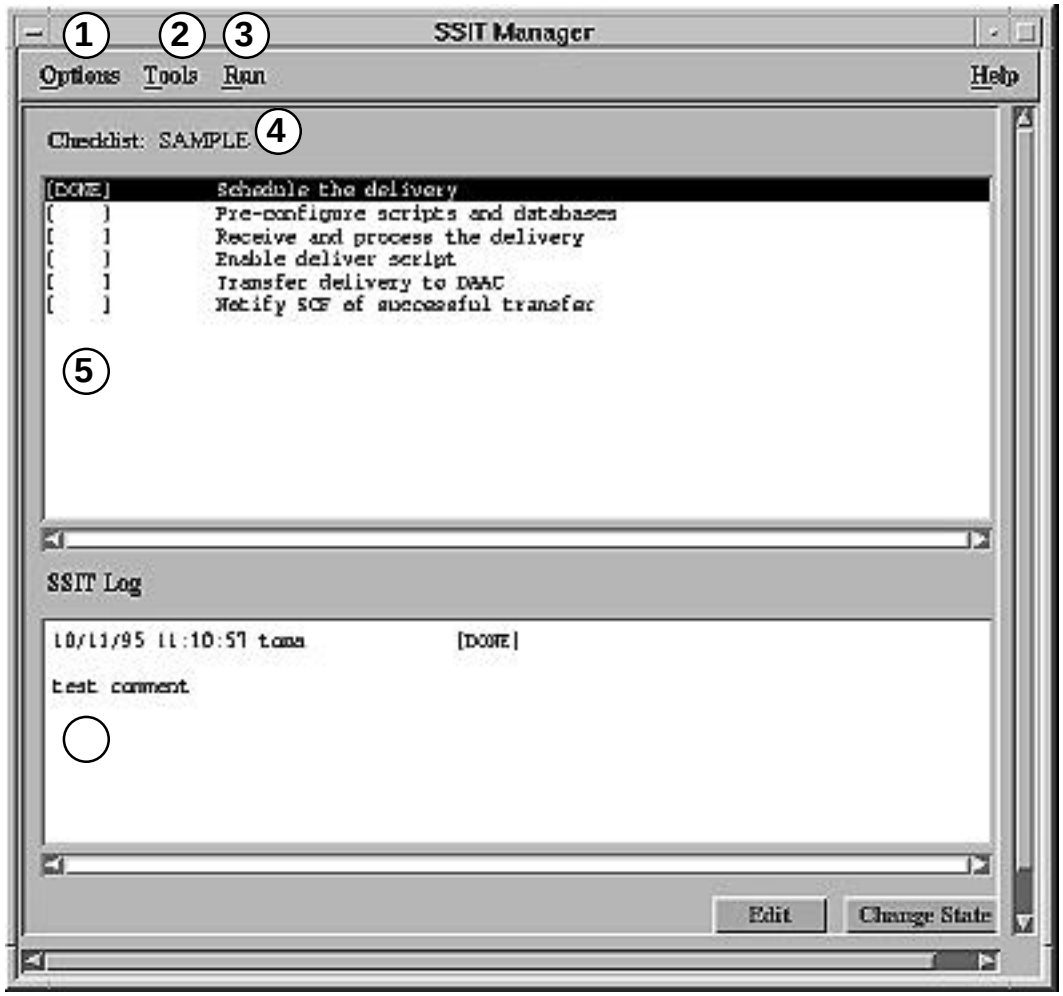
1
2
3
SSIT Manager
Options
Tools
Run
Help
Checklist: SAMPLE
4
[DONE] Schedule the delivery
[ ] Pre-configure scripts and databases
[ ] Receive and process the delivery
[ ] Enable deliver script
[ ] Transfer delivery to DAAC
[ ] Notify SCF of successful transfer
5
SSIT Log
10/11/95 11:10:57 tama [DONE]
test comment
Edit
Change State